Church Services

LIBERTY BAPTIST

Dr. Thomas D. Lea, Pastor
Appomattox, Virginia
SERVICES—
Sunday School -9:45 a. m.
Morning Worship-11:00 a. m.
Training Union - 6:30 p. m.
Evening Worship - 7:30 p. m.
WEDNESDAY—
Prayer Meeting-7:30 p. m.

MEMORIAL METHODIST

Virginia Avenue & Court St.
Rev. Alfred Eastman
Church School -9:45 a. m.
C. S. Supt.-Ben Wheeler
Worship - 11:00 a. m.
Methodist Youth Fellowship - 6:15 p. m.
Worship - 7:30 p. m.
TUESDAY -
Sanctuary Choir - 7:30 p. m.

BIBLE BAPTIST

Sunday School -10 a.m.
Morning Worship -11 a.m.
Miniature Choir -6:45 p.m.
Adult Choir – 7 p.m.
Youth Rally -6:45 p.m.
Evening Worship -7:30 p.m.

YOUTH RALLY

There will be an area wide Youth Rally this Saturday night at the Montvale Baptist Church in Montvale, Virginia. The point system will be changed this month to accomodate the smaller churches.

The young people, from ages 11 - 19 will count three points a piece and the Adults will count one point apiece . . . First time visitors to the Youth Rally will count ten points. So we encourage all the young people from our area to be sure and meet us at the Bible Baptist Church at 5:00 p.m. and ride the busses to Montvale, Va. for a great time of fellowship. We will be stopping on the way home for refreshments.

Rev. E. W. Lucas is pastor of the church.

RED OAK BAPTIST

Oakville, Va.
Rev. G. Edward Hughes, Pastor
Sunday School - 9:45 a. m.
Robert Lucado - Supt.
Training Union - 6:30 p. m.
Bill Williamson, Director
Worship - 10:55 a. m.

ST. ANNE'S EPISCOPAL

Oakleigh Avenue
Rev. W. M. Latta, Vicar
Quinquagesima Sunday
9:30 – Morning Prayer and Sermon
Shrove Tuesday
6:30 – Pancake Supper at Parish House
Ash Wednesday
PRESBYTERIAN CHURCHES

M. G. Stimpson, Pastor
APPOMATTOX C. H. –
Sunday School – 10 a.m.
Morning Worship – 11 a.m.
Anthem: What A Friend, by Notte
Message: A New Law
Youth Fellowship – Supper Meeting – 7 p.m.
MONDAY
Choir – 7 p.m.
Prayer – 8 p.m.
WALKER'S –
Morning Worship – 9:45 a.m.
Message: A Long Way
Sunday School – 10:45 a.m.
STONEWALL –
Sunday School – 9:45 a.m.

ADVENTIST CHURCH

Rufus B. McDaniel, Pastor
Sabbath School Lesson 5 for January 31, 1970
Subject: The Sinner Justified.
Key Text: "He hath made Him to be sin for us; that we might be made the righteousness of God in Him." 2 Cor. 5:21.
The phrase "justified by faith" occurs only in the writings of Paul. Through revelation he became the great proponent of doctorine of justification by faith through grace. Others taught the doctrine, but under the guidance of the Holy Spirit he developed this greatest of all doctrinal themes to its fullest extent, and tied it to God's love and the cross of Christ. It is hoped that this study will lead us reverently to ask the question: How do I stand in the sight of God at this moment?
Key Worlds – 1. Justify and Justification – The New Testament words thus translated mean "to set right" to regard as righteous", "to acquit". To be justified is to be made and declared righteous, to be acquitted of wrong doing, to have charges canceled, to be brought into a right relation with God. , Righteousness. This word usually denotes the quality or state of being right. Among the Greeks righteousness consisted of conformity to accepted customs. To the Jews it was a matter of conformity to the requirements of the law as interpreted by the rabbis. But for Christs followers it means conformity to the principles of the kingdom of heaven. 3. Imputed Righteousness. In the Greek New Testament the original expression translated to impute, is also translated "to think". (Rom. 2:3). To count (Rom. 4: 3), to reckon (Rom.4:4). When God imputes righteousness to the repentant sinner, He figuratively places the righteousness of Christ to his credit on the books of heaven, and the sinner stands before God as if he never sinned.
Lesson Outline: 1. Born sinful. Rom. 3:10-12. 2. Righteous in Christ. Rom 3:24-26. 3. By Faith Not Works. Rom. 4:2-5. 4. A proper attitude. Luke 18: 13-14. 5. No Longer Enemies Rom 5:1-2. Free at Last. Rom. 8:1-4.
Jesus came to this earth in the likeness of sinful flesh that He might condemn sin in the flesh. He took sin upon Himself, felt its effects, experienced the condemnation it brings, died because of it. God's character is vindicated, justice is satisfied, and the accuser of the brethern is cast down. Rev. 12:10 and his accusations discredited. The way is clear for the salvation of every sinner who comes to Christ in faith. Think It Through – How can I now if my actions is controlled by the love of Christ? Sabbath School – 9:30 a.m.
Worship Service - 11:00 a.m.

Rev. R. B. Baber

New Testament Baptist Church

The New Testament Baptist Church, 14 and Hendricks St., Lynchburg, Va. invites you to attend our worship services. Sunday School – 9:45 a. m. Worship Service – 11:00 a.m. Evangelistic Service – 7:30 p.m.

The Harmonica Band is featured during the evening service along with other special singing and music.

The King and Queen of the New Testament Baptist Church will be crowned Sunday night. Rev. R. B. Baber is pastor.

Jordan Baptist

Help, Lord, for the godly man ceaseth; for the faithful fail from among the children of men. Psalms 12:1.

There will be a call meeting Tuesday night at 7:30 at the Church. Please be present on February 10, 1970 at 7:30 p.m.

Senior Choir rehearsal will be the 12th at 7:30, Tuesday, Feb. 12, 1970.

Alabama Baptist Church

Make a joyful noise unto the Lord, all ye lands. Psalms 100: 1.

Our regular church services were held Sunday. Everyone present enjoyed the message given by the pastor, Rev. Curtis Elliott. Spiritual songs were sung by the choir, with Mrs. Catherine Haskins at piano.

A special solo was requested by Mrs. Elliott for Bea. Carlyle Robinson to sing "Somewhere Around God's Throne". Everyone enjoyed the lovely solo.

A new member from New Jersey City joined the Alabama Baptist Church. Mr. Thomas Colly now living in their new home located in Evergreen, Va. Everyone stood and welcomed him and his wife.

Lot of visitors were present. Dea. Wyatt Venable from White Oak Grove Baptist Church, Dea. L. H. Harvey and Dea. Carlyle Robinson from Saint Andrew Church, Cullen, Va.

Dea. Eddie Hancock and Dea. James Moore from Mt. Lyle Baptist Church Madisonville, Va. and Dea. Jackson, also attended.

We thank the Deacons from visiting Churches and friends united with Alabama Baptist Church during their regular service.

Sunday School - 10 a.m. each Sunday.

"Crisis Corner" Gets Call

The church - sponsored "Crisis Corner" received a call this week in a plea from Hobart Daniel, Jr. (above) of the Chap Community for help in rebuilding his home. Daniel, a disabled worker, lost everything he had in a fire January 15. With the "Crisis Corner" project newly organized there isn't much in the way of clothing or household goods to answer this request. Householders who want to help Hobart Daniel are asked to take clothing, dishes, blankets, etc. to Oscar Jamerson and Sons Woodyard where they will be stored. For others, with clothing and other items to contribute, please contact your church chairman or the co-chairmen of the project, Mrs. J. Lloyd Hudson and Mrs. Eugene Peyton. Daniel wears a size 38 suit, size 8 shoes, 15 shirt (or medium).

Mt. Airy

There will be no Senior Choir Rehearsal this week. Rehearsal will be Feb. 10 at 7 o'clock.

Where There's Help, There's Hope
Give to the MARCH OF DIMES

JOHN P. TAY
Phone - 352-7
Home 352-7937
Appomattox, V
STATE FARM INSU
COMPANIES

BENNETT T. MATTHEWS, INC.
Building Supplies & General Contrac
COMPLETE LINE OF O'BRIEN PAINTS
☆BLUE PRINT SERVICE ☆FREE ESTIMA
☆SMALL DOWN PAYMENT ☆CUSTOM HOME
☆BUILDING LOTS AVAILABLE
☆Low Monthly Payments To Suit Your Bu
Call The Lumber Number 352-3474

When Your OPTOMETRIST Prescribes Glasses And Your REGISTERED OPTICIAN at EHRICH'S Fills Your Prescription, You Also Get The Guidance of a FASHION EYEWEAR CONSULTANT
No Wonder So Many Have Said —
See EHRICH'S And See Better
See EHRICH'S And Look Better
to Avail Yourself of Our COMPLETE SERVICE
Dial 845-1533
EHRICH'S
1107 MAIN STREET
Lynchburg, Va. 24504

COME IN... BUY NOW!
SAVE UP TO $150
during our big factory-authorized
Magnavox ANNUAL SALE
TAC ONLY MAGNAVOX HAS Set-and-forget TOTAL AUTOMATIC COLOR
TAC is an exclusive Electronic System that combines all the functions of three Magnavox innovations. Automatic Tint Control—lets you select flesh tones most pleasing to you — and keeps them that way — on every channel, every time. Improved Automatic Chroma Circuit—gives more uniform color intensity from station to station; no matter how often you change channels. Instant Automatic Fine Tuning — keeps all station signals locked in for a perfectly-tuned 23" (diagonal measure) picture — automatically. And, these other Magnavox features also add to your enjoyment: Chromatone for depth and rich beauty; Quick-On pictures and sound; 3 I.F. Stage Bonded Circuitry Chassis assures lasting reliability.
All models shown at right are also available with 82-Channel UHF/VHF Instant Automatic Remote Control with more functions and more conveniences than any other remote unit today — NOW $648.50

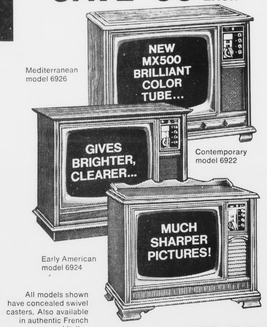

Mediterranean model 6926
Contemporary model 6922
Early American model 6924
SAVE $50 ON EACH
$548.50
Your Choice . . . NOW ONLY

SAVE $50
NOW ONLY $299.50
Astro-Sonic Stereo Radio-Phonograph—lets you enjoy the full beauty of music — from records, Stereo FM/AM radio, or optional tape equipment. 30-Watts *undistorted* music power. Its Micromatic Player lets your records last a lifetime. With two High-Efficiency 12" Bass Woofers and two 1,000 cycle Exponential Treble Horns. Mediterranean model 3653; also in Contemporary, Early American and Italian Provincial styling — your choice.

SAVE $5
NOW ONLY $54.90
Magnavox Portable Stereo Phonograph — will amaze you with its fine performance. Model 2511 has such quality features as a precision player (with Diamond Stylus) that lets records last a lifetime, two Magnavox extended-range speakers plus lasting solid-state reliability. Its compact, easy-to-carry case will let you take beautiful music wherever you go!

MAGNAVOX... YOUR BEST BUY BECAUSE:
Only Magnavox is sold directly to just a few carefully selected fine retailers in this community — stores such as ours who, like Magnavox, are dedicated to serving you better! There are no "middleman" costs. Savings are passed on to you in the form of *higher* quality, more features, *finer* performance and lasting reliability. Even without these special savings, each model offers you the greatest value and the finest quality per dollar spent!

NEW WINTER TIRES
STEP UP TO DELTA Quality
6.50 x 13 BLACK WALLS
$18.90

* BETTER STABILITY * SUPERIOR TRACTION
* INCREASED MILEAGE POTENTIAL
* GREATER HIGH SPEED DURABILITY
GAS 30.9¢ Per Gallon
WE STUD TIRES - THIS METAL STUD GIVES MORE TRACTION ON ICE AND SNOW
WEBB'S TIRE SERVICE
APPOMATTOX, VIRGINIA

HARRY HAGA
"We Back Our Sales With Service"
2108 WARDS ROAD — 239-6921 Lynchburg, Virginia
FREE PARKING
5 PITTMAN PLAZA — 845-6061 Lynchburg, Virginia
OPEN EVERY NIGHT UNTIL 9 P. M.

TIMES-VIRGINIAN
APPOMATTOX, VIRGINIA
A LIVE WEEKLY NEWSPAPER AT HISTORIC APPOMATTOX COURT HOUSE VIRGINIA
VOLUME 77 NUMBER 7 APPOMATTOX (VA.), 24522, TIMES-VIRGINIAN, FEBRUARY 12, 1970 SINGLE COPY 10c

Father Oakleaf

By Calvin Robinson

It is obvious now that days are the longer. I notice it most this afternoon. It is only when the weather is warm that I watch the sunrise, and the lay of the land so that I cannot get a good view of a sunset from Martha Hall. But there are other ways to tell that Nature adheres to a plan and will be ready with more daylight for seasonal outdoor chores. Quite frankly, I'm under the lure of Valentine Day and memorable birthdays of famous people ever made me rave about February. But I will take the March stride, glad to be around.

* * *

I have checked on the cocoon season, and in Appomattox County it runs through Feb. 10. I do not go hunting for crops he would be in much better financial condition." Smith and Taylor are hoping to top the order for last year when 700,000 seedlings were sold to private landowners of Appomattox. "There are still thousands of abandoned fields" says forester Taylor. "Private landowners own approximately 115,000 acres of woodland in the county and 70% of this needs to be reforested."

More than 400,000 seedlings are already on order.

Tree planting will begin in March, says Smith and Taylor, and for landowners who plan ahead, tree growing can be helpful to conservation and economically productive.

As a "for instance", says Taylor, there are 35,00 acres of land in Appomattox supporting only rough and rotten wood, and sale of this type of wood will bring only 50¢ to $1.00 per acre per year. If planted in pine, the pulpwood and timber grown there can produce $6.00 to $10.00 per acre.

Who is to take care of the details of planning and cutting? It's as easy as reaching for the telephone, said Smith and Taylor. The county forester and forest warden will take care of seedling orders, will locate planting crews, locate planting bars and make all arrangements.

Even landowners with no previous experience in tree growth and sales can soon be on their way to planned forestation, they say. "Our problem is getting to the individual farmer," says Taylor. "He forgets that 2/3 of his land may be in woodland and that this land IS producing a 'crop.' If he would manage his crop of wood as well as his other crops he would be in much

ACP & Matching Programs Cut Cost Time To Order Pine Seedlings

Appomattox is such a grown-town I cannot keep up with the names. Mr. and Mrs. Curtis Elliott are building a new home in my part of town. Not so help me, I could not recall the name of the street and had checked with Town Manager C. S. Booth, Fleshman Hall. Story about that. The Fleshman family once owned a very large acreage in what is now the incorporate limits. Laying out planned lots and streets, names were assigned, many names of ladies in the family Martha, Ethel, Lucy. I think Martha St. And I think it is in order for one of the streets to be named: Fleshman, while on this general subject, I noticed the fine new apartment building going up in the southern half of town and that the location as the corner of East Lee - Grant Ave. and Kimball St. The "Lee-Grant" is common knowledge about, but is the Kimball for Vince?

* * *

Congratulations to Mr. and Mrs. Jesse Torrence on their fifth wedding anniversary. I couldn't make it to the reception Sunday afternoon but I will be there ere the corn is ripe.

* * *

From the bulging note pads for school athletic teams fascinating subject Tigers, Bears, Bees, Hornets, Indians, Rebels, Panthers, Blue Jays, Eagles, etc. My college is the University of Richmond. The teams are known as Spiders. Not the likeliest of names for spiders are none too pretty. But the story, as I recall it, was that away back in the late 1800's, Richmond College had a baseball team featuring a superior pitcher. This pitcher was tall as a monument and as a needle. Before pitching the ball, he would wave his arms and get the batter distracted that someone remarked that he was like a Spider there weaving a net. The name became a winner, weaving his net. Everyone talked of The Spider and his school became known as The Spiders. Ah yes, the school annual is called: The Web. Sports-minded readers would welcome a story about the nicknames of some of famous schools. I think Grantland Rice who gave name "The Four Horsemen" to Notre Dame's great football team. The follows up from "The Seven Mules." I like the subject. Who decided to name George Herman Ruth, "Babe?" Good story about Grant being nicknamed "Sam." And that awesome nickname for George Patton. For now, I can wrap it up by saying that I gave myself the nickname, "Darkleaf." Who knows? Maybe Adam did not call Eve, but "Honey". So long, I'll call me what you like, just as long as you keep reading.

Rescue Squad Makes Report

The Appomattox Rescue Squad made a total of 39 calls during the month of January, according to Grover P. Beasley, Jr., reporter. These calls resulted in the use of 172 man-hours and 2,387 miles were driven.

The calls were broken down as follows: Strokes, 5; broken bones, 1; gunshot, 1; acid burns, 2; wrecks, 4; choking, 1; obstetrics, 2; insulin shock, 1; transportations 4; false alarm, 1; breathing difficulty, 3; hemorrhages, 2; blocked kidneys, 2; dead on arrival, 2; heart attacks, 4; falls, 2; blood poison, 1; and relay, 1.

Pamplin Calls Mass Meeting

There will be a mass meeting of citizens of the town of Pamplin on Tuesday, February 24, at 7:30 p.m. The purpose of the meeting will be for the nomination of candidates for mayor and town council of Pamplin, Va.

Cont. on Page 5

Testing Offered For Adults

The General Educational Development (GED) test on high school equivalency test, for persons who were once enrolled in school but who did not complete graduation requirements, will be given on the third Friday and Saturday of each month at the Regional Testing Office in Lynchburg beginning in March. Persons interested in taking the test must file an application with Mrs. Bolling Carter in the Guidance Office at Appomattox County High School. A fee of $5 is charged for the battery of tests and $1 for each retest.

The tests, administered and supervised by the Adult Education Service of the State Department of Education, are designed to measure the educational development of individuals who left school before graduation.

The battery of five examinations in English composition, social studies, natural science, literature, and mathematics are designed to measure the major

Cont. on Page 5

Committee Is Named To Organize Industrial Planning Corporation

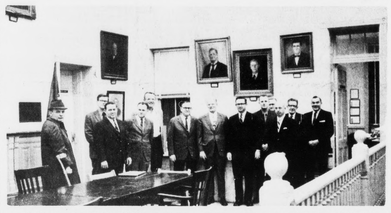

Business and professional leaders of the county met at the Court House Monday evening and elected a steering committee of thirteen to plan for an Industrial Planning Corporation. Speaker was George Delo, director, community development, Governor's office, Division of Industrial Planning (7th from left) standing next to Kenneth Lane, assistant manager, industrial development, Virginia Electric Power Co. Steering committee members and other leaders who stayed for the post-meeting plan session include (from left): R. E. Jamerson, J. D. Simpson, H. G. Lawson, W. Lloyd Vaughan, W. E. Jamerson, Jim Cole, Delo, Lane, O. H. Tolley, Jr., J. B. Drinkard, J. E. Smith, J. S. Grinels, and C. T. Moses.

13 Elected Monday Night

A public meeting held Monday evening at the Court House to discuss possibilities of industrial growth in Appomattox has resulted in the formation of a steering committee and plans for additional meetings within the month to plan for an industrial planning corporation.

Thirteen business and professional men were elected to the steering committee, with James A. Smith, extension agent, agriculture, elected chairman at the conclusion of the meeting.

The 13 include J. B. Drinkard, John Cole, W. E. Jamerson, James Smith, O. H. Tolley, Jr., Ivey Holland, Harry Crews, Don Lawson, J. Danny Simpson, John S. Grinels, W. Lloyd Vaughan, C. T. Moses, R. B. Pack and Richard Williams.

Speaker Monday evening was George Delo, Director of Community Development of the Governor's office, Division of Industrial Development.

The meeting is an outgrowth of conferences and a luncheon held recently by the Appomattox board of supervisors with local leaders and corporation officials concerned with industrial development in Appomattox.

Commonwealth's attorney Harry Gordon Lawson opened Monday's meeting. James A. Smith, extension agent, agriculture, introduced Kenneth Lane, assistant manager, industrial development with Virginia Electric and Power Co. and George Delo who gave a brief address and then answered questions from the floor.

Said Delo "We have been tremendously impressed with the activity in Appomattox toward improving economic development. This indicates that citizens are thinking along lines of industrial development."

Delo mentioned four types of organizations with full time professionals seeking out industry to locate in Virginia: the Governor's office, Division of Industrial Development, the State Chamber of Commerce, railroads, electric producers and cooperatives.

Delo suggested that an industrial planning corporation would be a useful organization in that it could include all interested persons rather than an industrial development group confined to one organization.

He suggested that such a corporation obtain options on several acres or more, and that topography maps, aerial photos, listing of dimensions, distances hard - surface roads, etc. be a part of a record on file with state-wide organizations which are in constant touch with prospects.

He described an Industrial Development Corporation as a promotional group and further, that any industrial prospect needs a knowledgable group with which to work, people who know sites available, prices, and community facilities.

He suggested a minimum of 25 members, that IDC be a non-profit organization, incorporated under the laws of the Commonwealth, with officers and board of directors.

In Virginia "You have much working for you", he said, citing the current trend to locate new manufacturing in non-metropolitan areas. He said that since 1962, 800 new industries employing more than 50,000 people have located in Virginia and 600 industries have expanded, employing an additional 45,000.

He said that every 100 new jobs in manufacturing creates 96 non- manufacturing jobs.

Most industries want water and sewage systems provided, said Delo. Appomattox Mayor H. B. Pack, said in answer to questions about water and sewage that Appomattox is fortunate to be located on water bearing rock, Pack said that the town is taking care of present water and sanitary needs, and that main capital outlay is involved in the distribution of water lines at present. He mentioned the Cub Creek Watershed as one of the long - range planning projects of the county.

Delo said that Appomattox has "much working for you", that "we don't advocate give - away programs" to attract industry. He said that Virginia has good climate, right - to work law, community colleges and training programs for industrial workers which are receiving "tremendous comment."

Delo suggested that the board of supervisors consider setting up an Industrial Authority to work in conjunction with the Industrial Development Corporation.

The newly organized steering committee made plans to meet February 17 in a public meeting planned for March 16.

'Courtland' Is Coming Down

Dismantling 'Courtland', landmark home on Court Street of the late Senator and Mrs. S. L. Ferguson, is a labor of love for the Fergusons' great grandson, "Chip" Wilson (left) and his partner Eddie Johnson of Virginia Beach. Here Chip confers with Eddie on the contents of a notebook detailing amount of paneling, number of window frames, columns and other parts of the house being offered for sale. The home was built in 1911. It contained 32 rooms, an elevator, roof garden, wide verandas – even a conservatory on the lower level, used to grow flowers and protect seedlings for summer gardens. Because of the many political visitors entertained there, 'Courtland' was spoke of as the 'Power House' during Senator Ferguson's years as a powerful influence in Virginia politics.

ACHS Students Visit Bremo Power Station

Forty-eight science students and teachers, including four from Appomattox County High School are visiting the Bremo Power Station, Bremo, Virginia today (Thursday) as guests of the Virginia Electric and Power Company.

(Con't. Page 8)

DE Department Offers Course

The Distributive Education Dept. of Appomattox County High School is offering a course for sales people and business and professional men and women entitled, "Customer Services-Human Relations."

The eight-week course will begin Thursday, Feb. 26 from 7 to 9:30 p.m.

Instructor will be Dwight A. Pfirman of Crewe, a department store owner and civic leader. He has taught classes here in years past, including a shoplifting prevention clinic and another in employee training and supervision.

Interested persons are asked to get in touch with John M. McLean, DE Dept. head. The course will cover such topics as these: "How to Be a Customer Relations Expert", Handling Individual Differences of Customers", "How to Overcome Objections" and "Salesperson' Public and Store Relations."

Davidson Elected To State Office

Sam Davidson, of Appomattox, who has been serving as secretary of the Virginia Young Farmers Association, was elected treasurer at the joint Young Farmer – Young Homemaker Convention at Hotel Roanoke Friday and Saturday.

Roy Driver of the Turner Asby Association, Rockingham County, was elected president, Jimmy Graves of Central area of Madison County, vice-president; J. W. Greear, Appalachian area, Montgomery County, secretary; Foy Hill, Blue Ridge area, reporter; and Marvin Wachsman, Eastern area, sergeant at arms.

Diploma Night For 1st Aid Course

Sixteen men and women of Appomattox have completed 26 hours of study in first aid, the advanced Red Cross First Aid Course, with final examinations held Thurs., Feb. 5, at the Rescue Squad Bldg. They first completed the Red Cross standard course, then returned for an additional 16 hours. Instructors were Doug Seamster, Pete Doss, Jack Williams and Grover Beasley, Jr. Standing (from left): Nelson Mann, Nina Beasley, Thelma Conner, Nellie Paulette, Perry Davis, Betty Baxter, Ray Noble, Dianne Williams, Hope Paulette, Jessie Carwile, Opal Paulette, Leota Vaughan, Alton Lucado, William C. Hubbard and Richard Bartelt. (Not pictured: Bill Sperry.) The course is a project of the Rescue Squad.

Shaping Of '70s Conference 24th

A conference is planned for Liberty Baptist Church from 7:30 to 9:00 p.m. entitled "Shaping of the 70's". This conference is for officers and members of the Southern Baptist Sunday Schools, Training Union, Brotherhood and various other organizations with the exception of the WMU.

All literature of the Southern Baptist Convention and methods of utilizing it to the church and each individual church needs to send representatives in order to implement the new plans, according to a church spokesman. May 1st is deadline for ordering new materials.

County Records 14 Forest Fires During 1969

Forest fires which approached a ten-year high in 1968, declined sharply in 1969. The Virginia Division of Forestry releasing the year's forest fire occurrence and acreage burned figures, says the reduction of over 150 escaped fires is important in Southside Virginia While the weather was more favorable during the hazardous fire periods says foresters, the public recognizes more, the value of Virginia's forests and are conscious of fire prevention methods.

Brush and trash burners, and smokers still cause many of the escaped fires. Smoking game from hollow trees and children playing with matches are high on the list of causes These are the types of fires

Cont. on Page 5

Mothers' March Nets $361.20

Mrs. Robert Stewart, chairman of the Mother's March in Appomattox reports that $361.20 was given in a door-to-door canvass of householders to add to the county's total giving to the March of Dimes drive for research and prevention of birth defects.

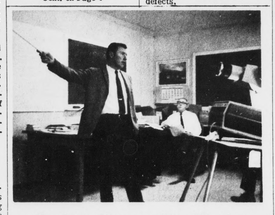

Ruritans Sponsor Tax Meeting

On Thursday, Feb. 19, at 7:30 p.m., the Oakville Ruritan Club will sponsor an income tax meeting at the Oakville Elementary School. James A. Nolen, Extension Agent, Farm Management (pictured above conducting a similiar meeting) will present material on filing personal income tax returns for individuals. The procedure for completing and filing individual tax returns changed considerably for 1969 because of changes in Form 1040. This meeting presents an excellent opportunity to learn about the changes and to ask questions concerning taxes. This meeting is designed for the general public and it is hoped that many will attend.

Dribble-Shoot Clinic Sat.

The Jaycee's Dribble and Shoot Clinic will be held this Saturday, Feb. 14, 1970, at 10 a.m. in the Appomattox County High School gym. All boys between the ages of 8 and 16 may participate in this contest.

Local prizes will be offered with local winners going on to State Competition on March 28, 1970. Registration forms for this event will be available at the clinic this Saturday. The actual Dribble and Shoot Contest for Appomattox will be held on February 21, at 10 a.m. in the high school gym.

The clinic will cover rules at the contest as well as basketball fundamentals. Sneakers or tennis shoes are the only equipment required. Anyone who is interested in the contest should attend the clinic this Saturday.

Dividend 22¢ Share

Lynchburg, Va., Jan. 28, 1970 The Board of Directors of Fidelity American Bankshares, Inc., a Lynchburg-based registered holding company today has approved payment of a quarterly cash divident of 22 cents per share, to be paid April 1, 1970 to shareholders of record as of March 11, 1970. This is a 10% increase of 2 cents per quarter, from 20 cents to 22 cents per share.

This is the third cash divident to be paid by Fidelity American Bankshares, Inc.